

Experimental Courseware of Histology and Embryology

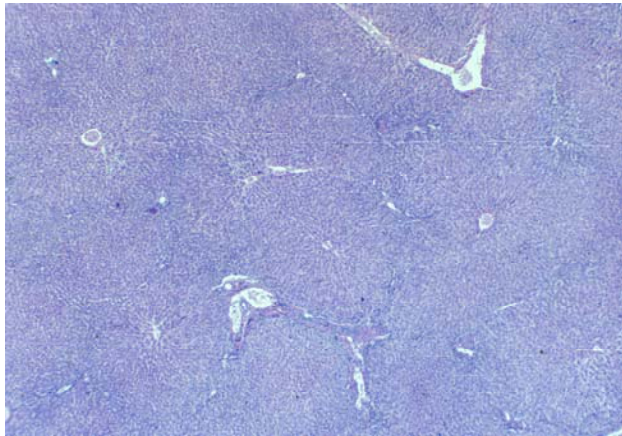
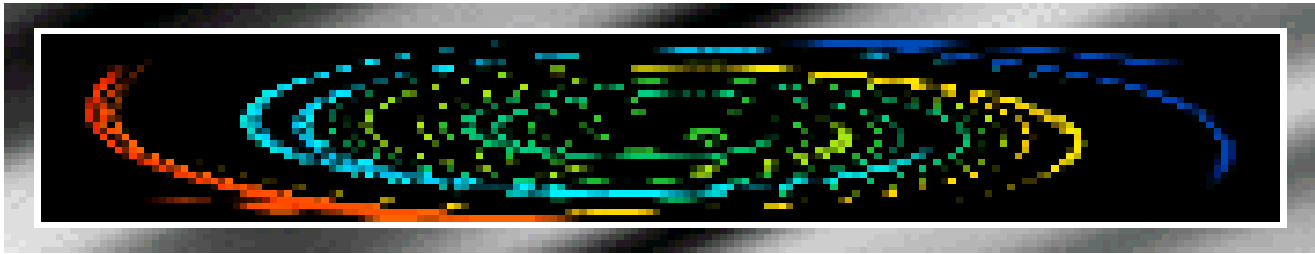

Chapter 1 Introduction and Cell

Chapter 2 Epithelial tissue

Chapter 3 Connective Tissue

Chapter 4 Blood

Chapter 5 Cartilage and Bone

Chapter 6 Muscle Tissue

Chapter 7 Nerve Tissue

Chapter 8 Circulatory System

Chapter 9 Immune System

Chapter 10 Skin

Chapter 11 Digestive Tract

[Chapter 12 Digestive Gland](#)

Chapter 13 Respiratory System

Chapter 14 Urinary System

Chapter 15 Endocrine System

Chapter 16 Sense Organs

Chapter 17 Male Reproduction

Chapter 18 Female Reproduction

Chapter 19 Embryology 1

Chapter 20 Embryology 2

Chapter 12 Digestive Gland

I Slides

II Sections

NO.70 liver

NO.68 pancreas

III EM photos: 52-----58

IV Summary :

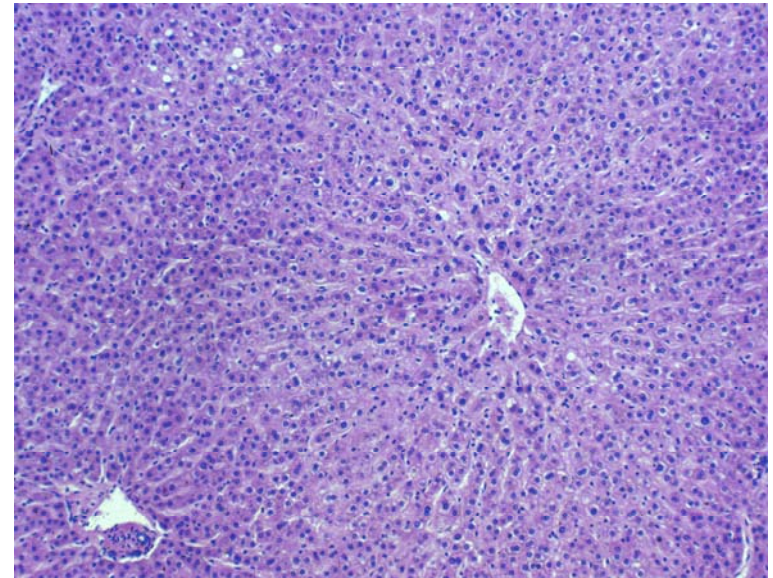

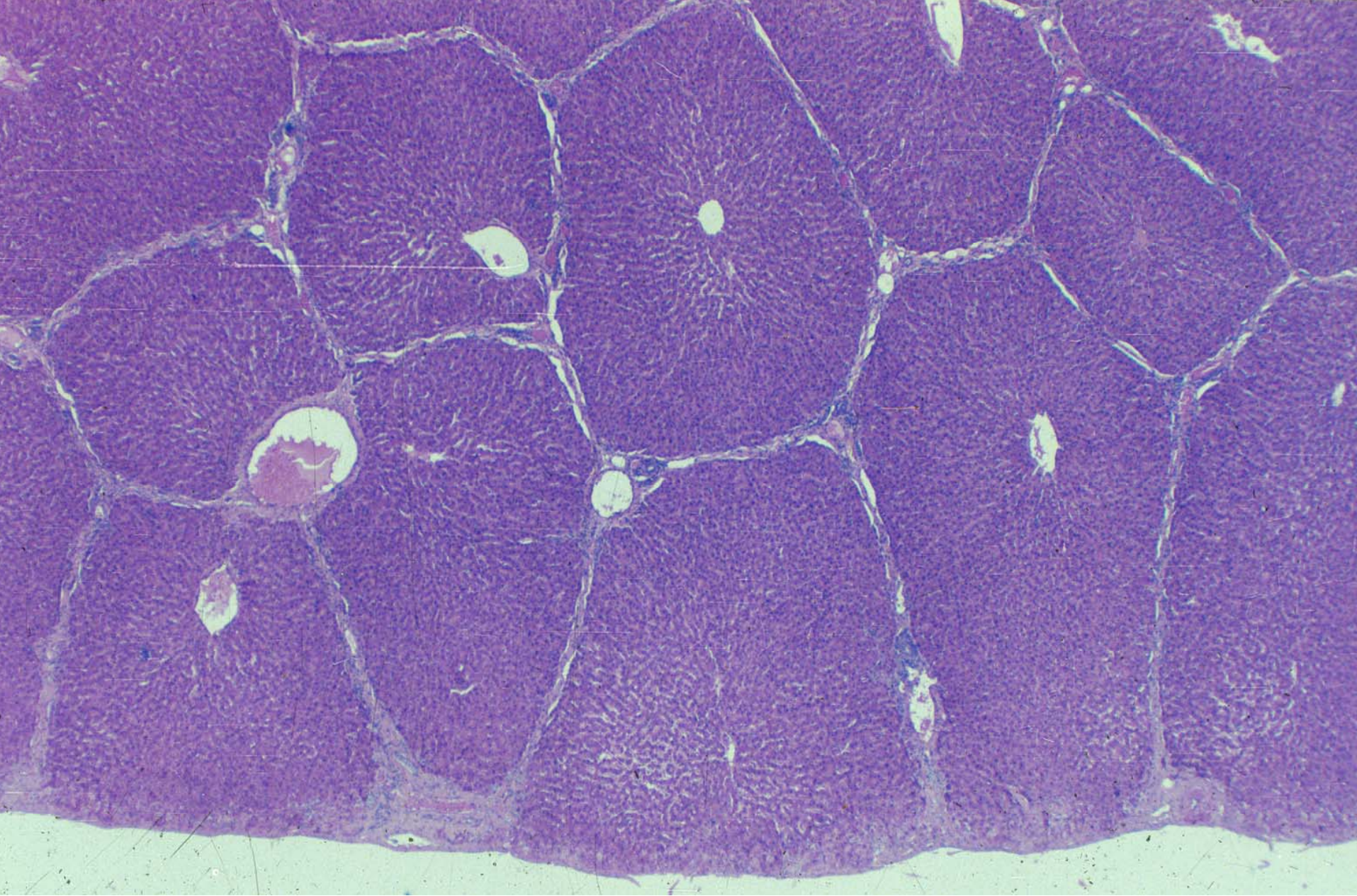

liver

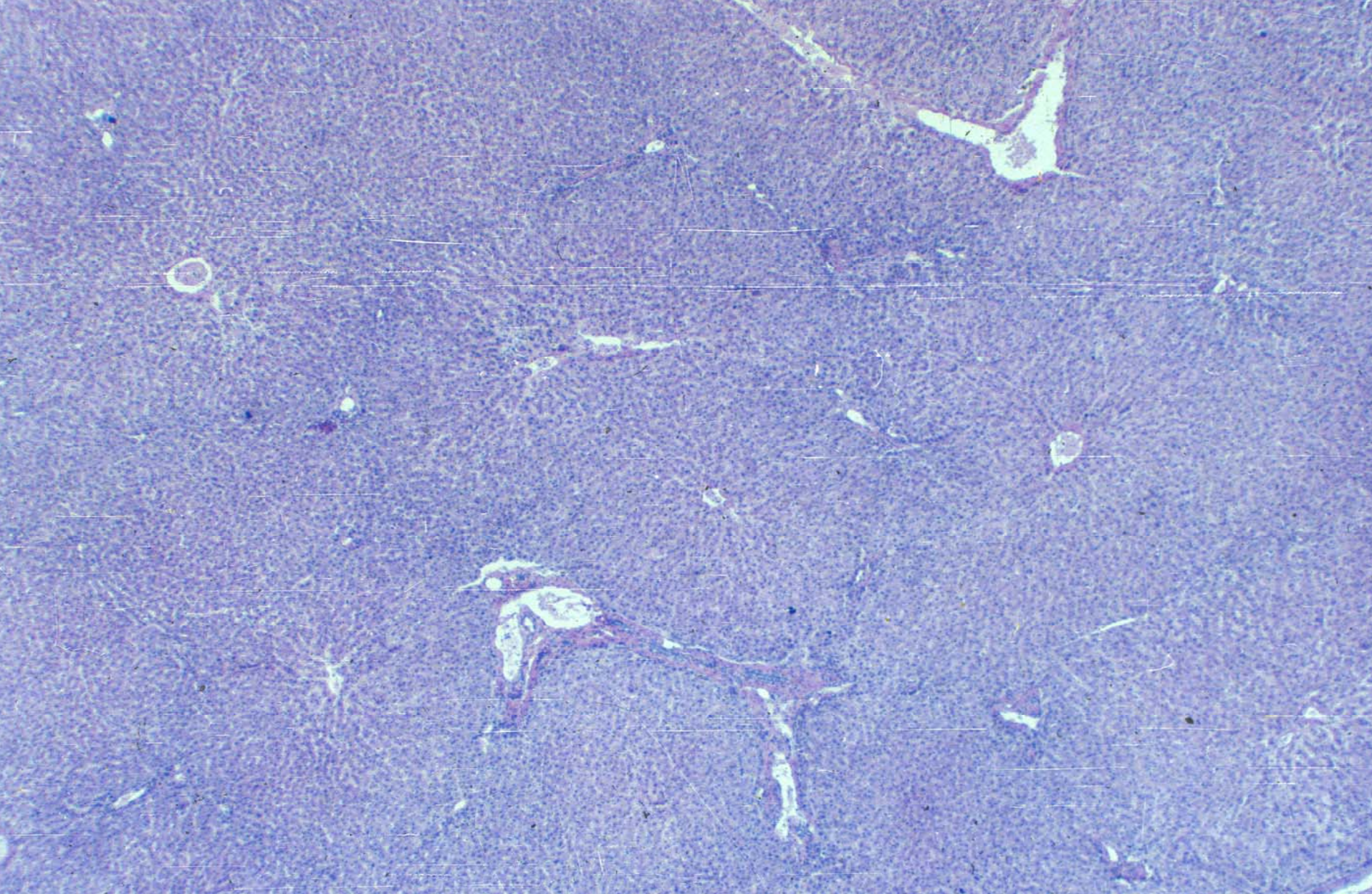

liver

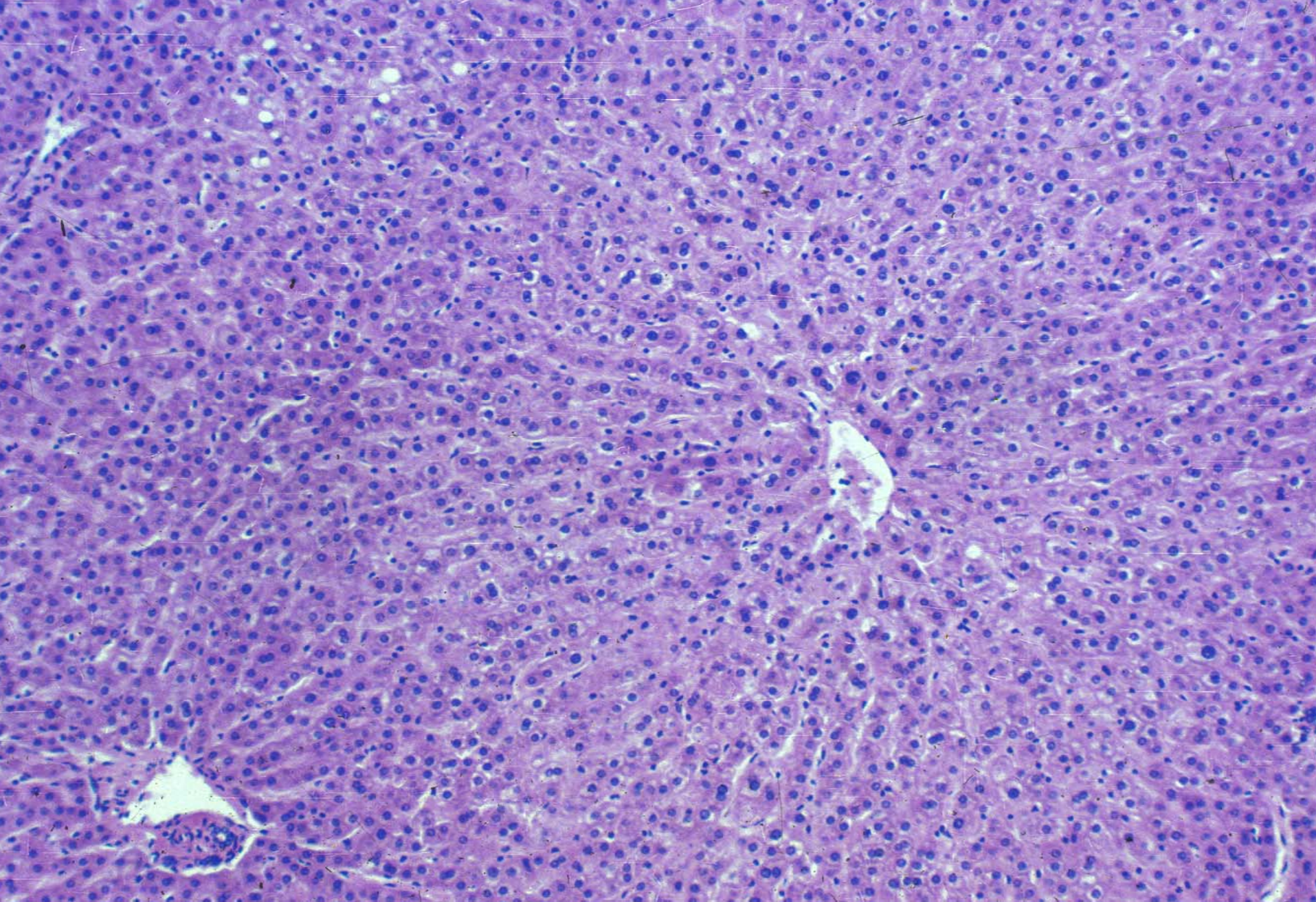

Hepatic lobule

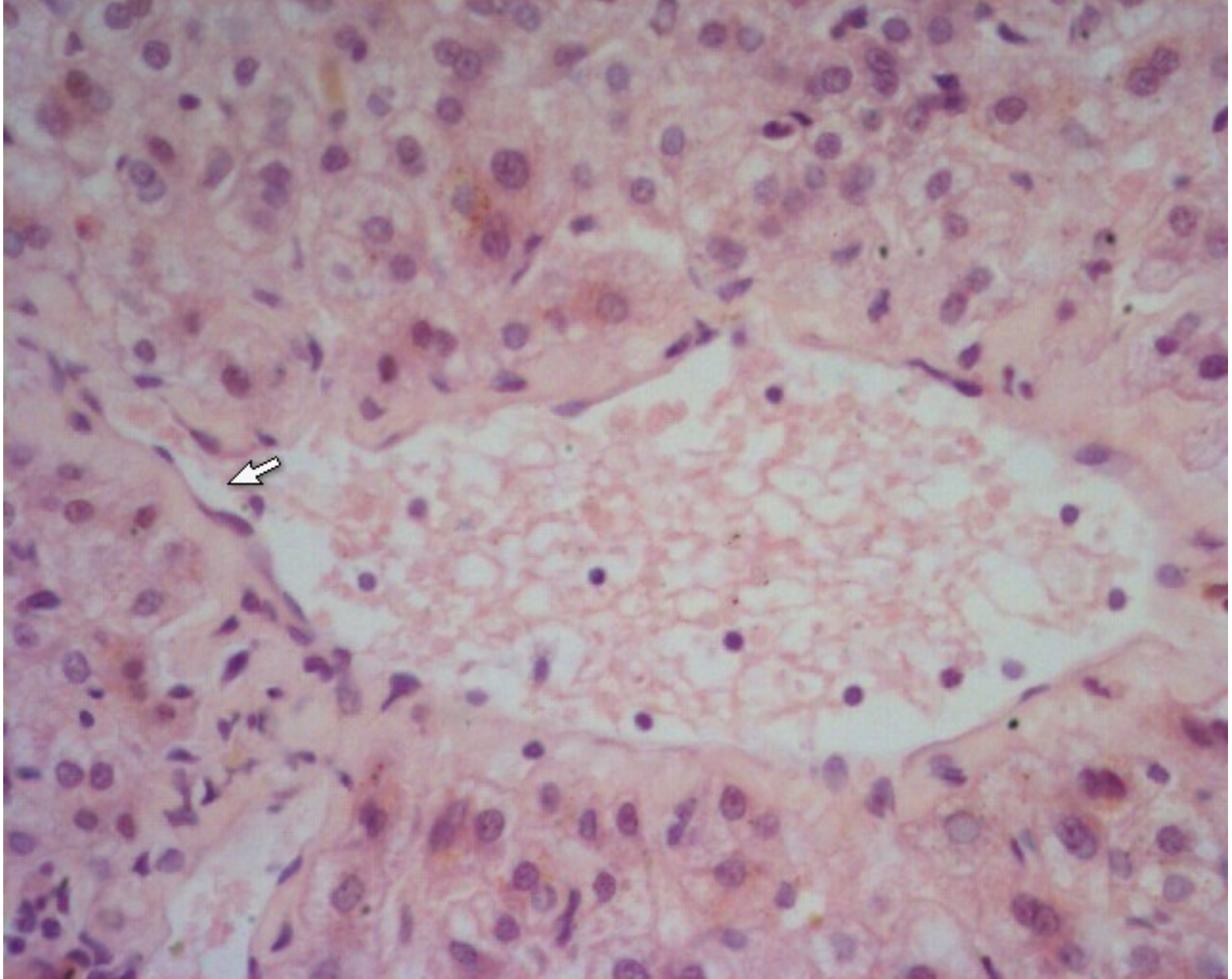

Central vein

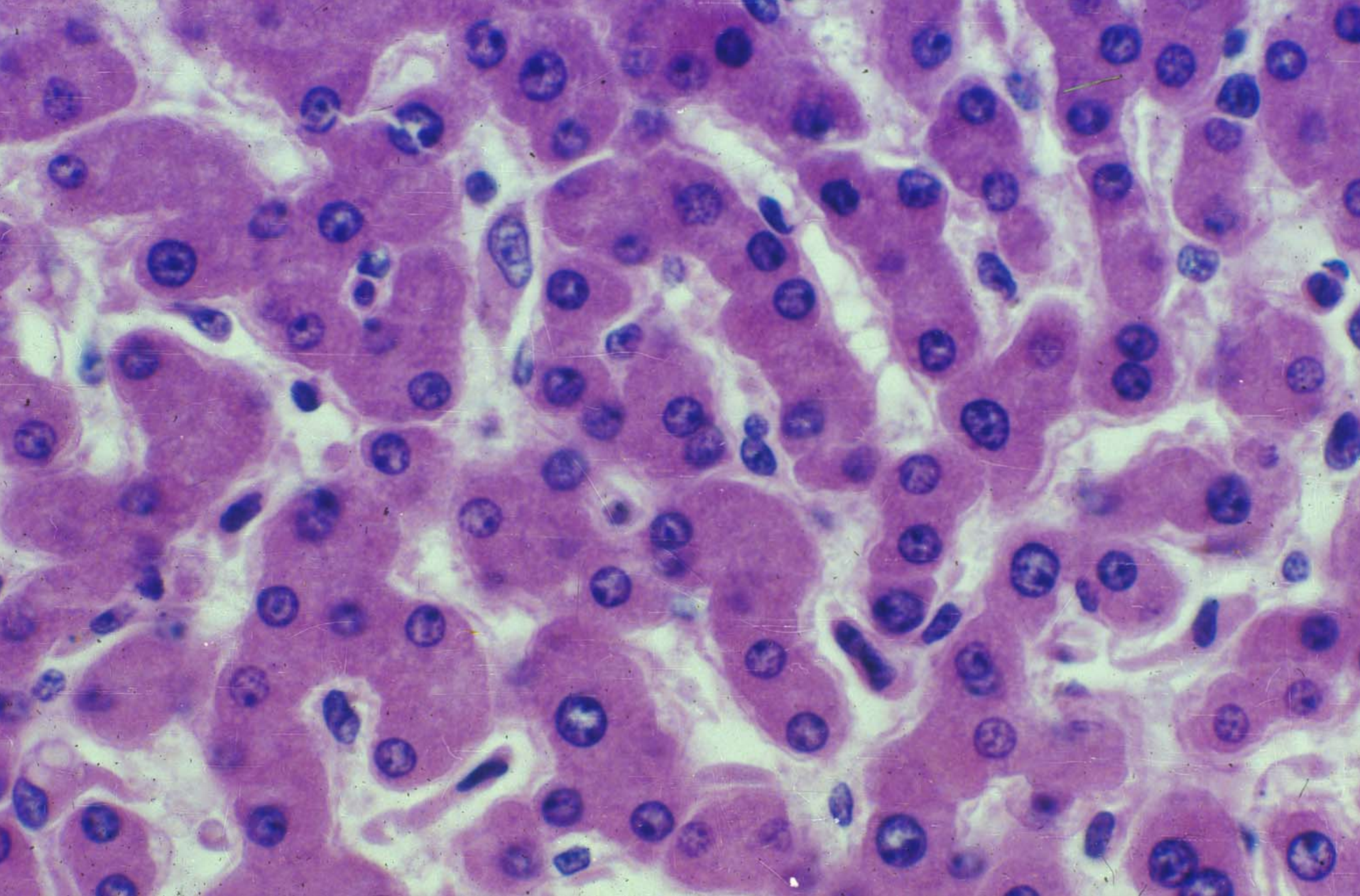

Hepatic plate and hepatic sinusoid

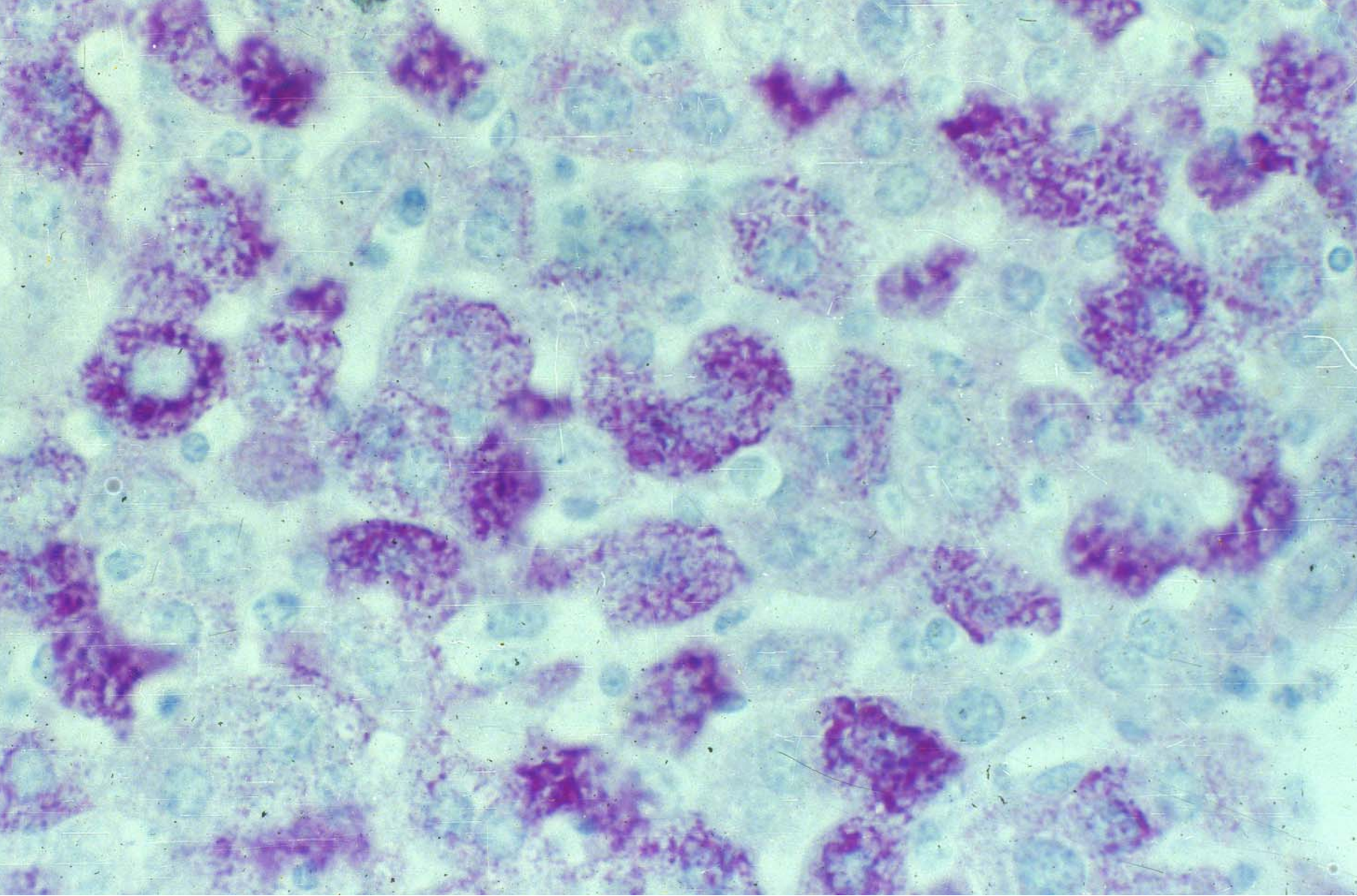

glycogen

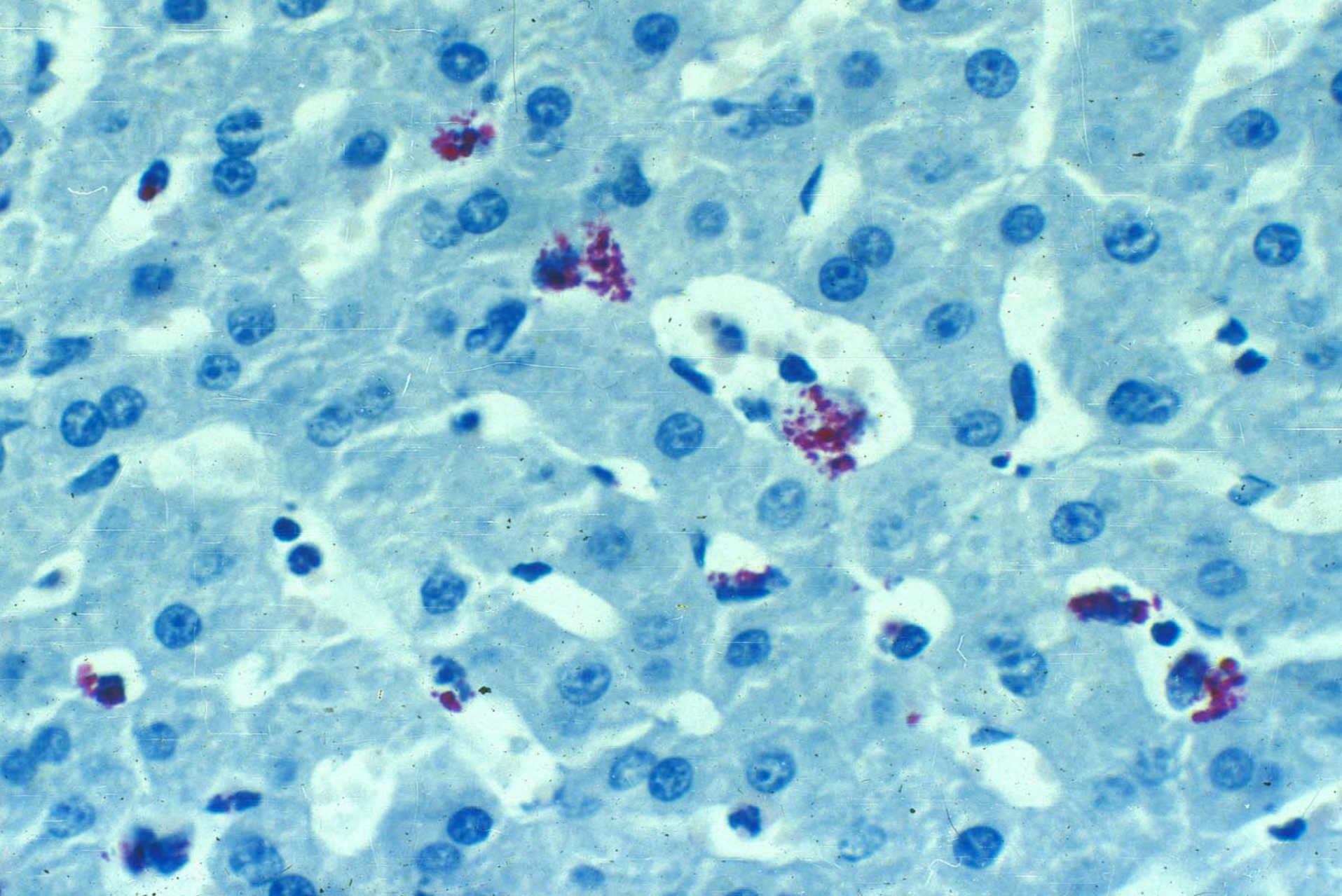

Hepatic sinusoid and hepatic macrophage

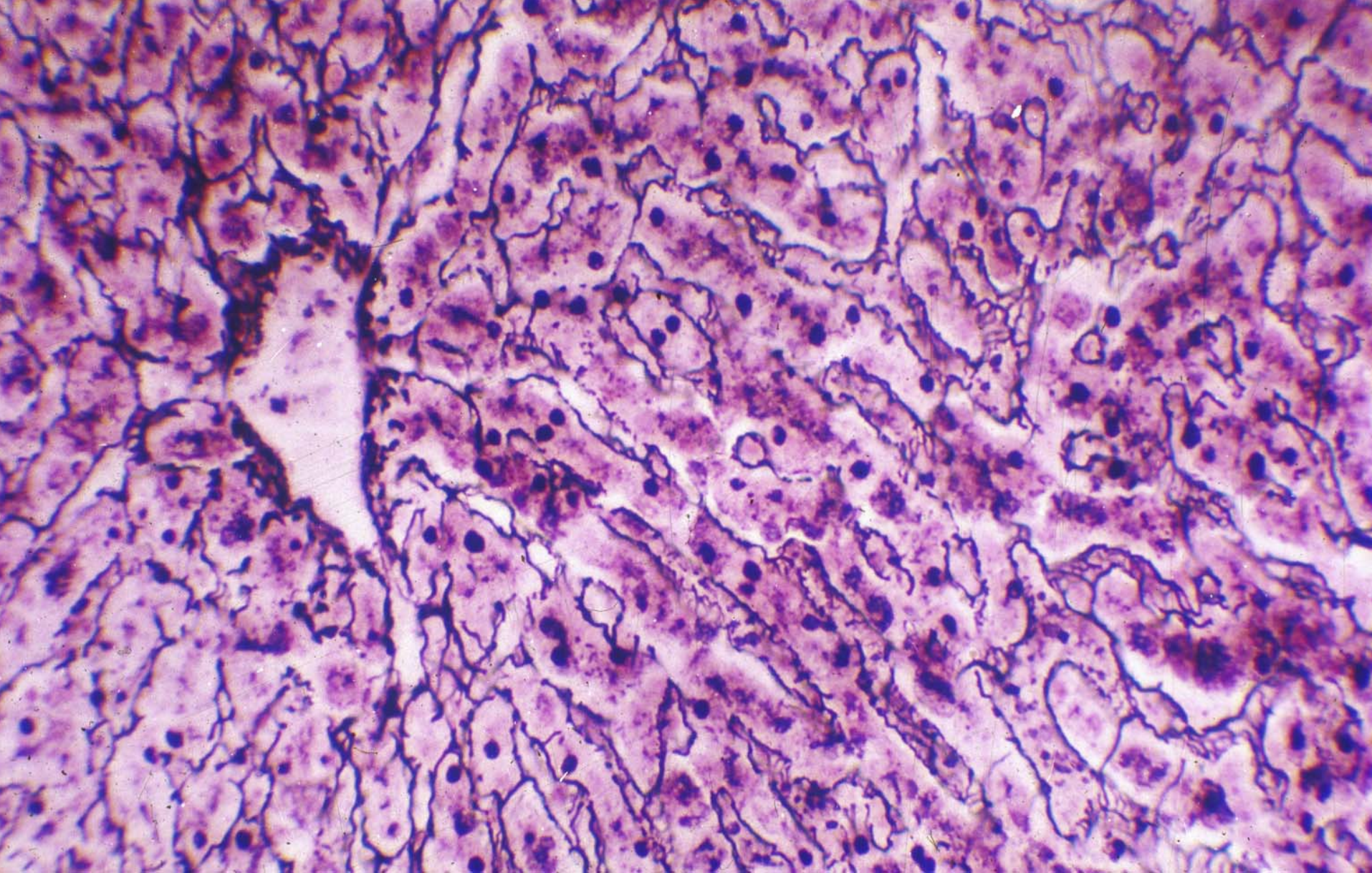

Meshwork of reticular and collagenous fibers

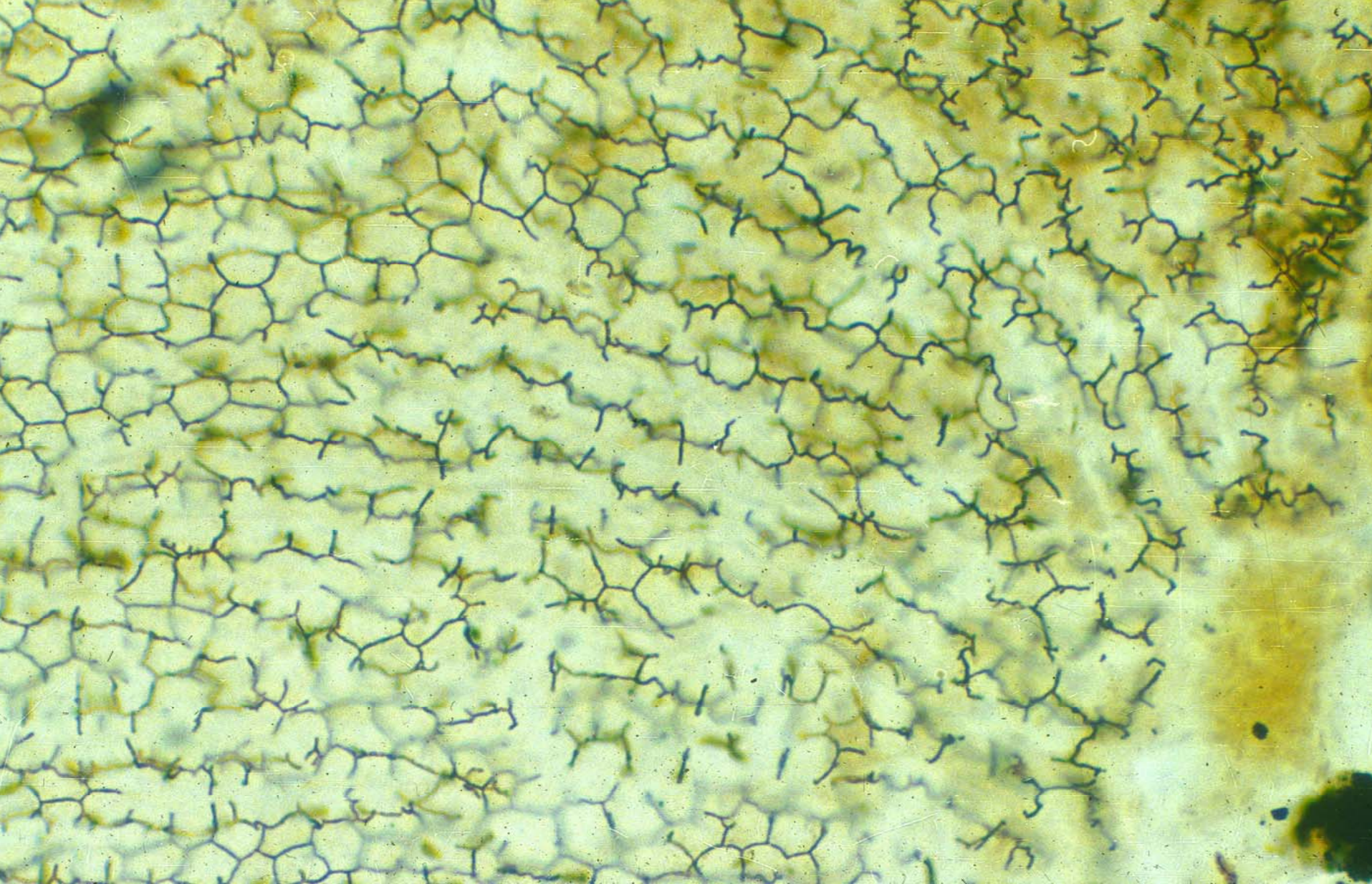

Bile canaliculus

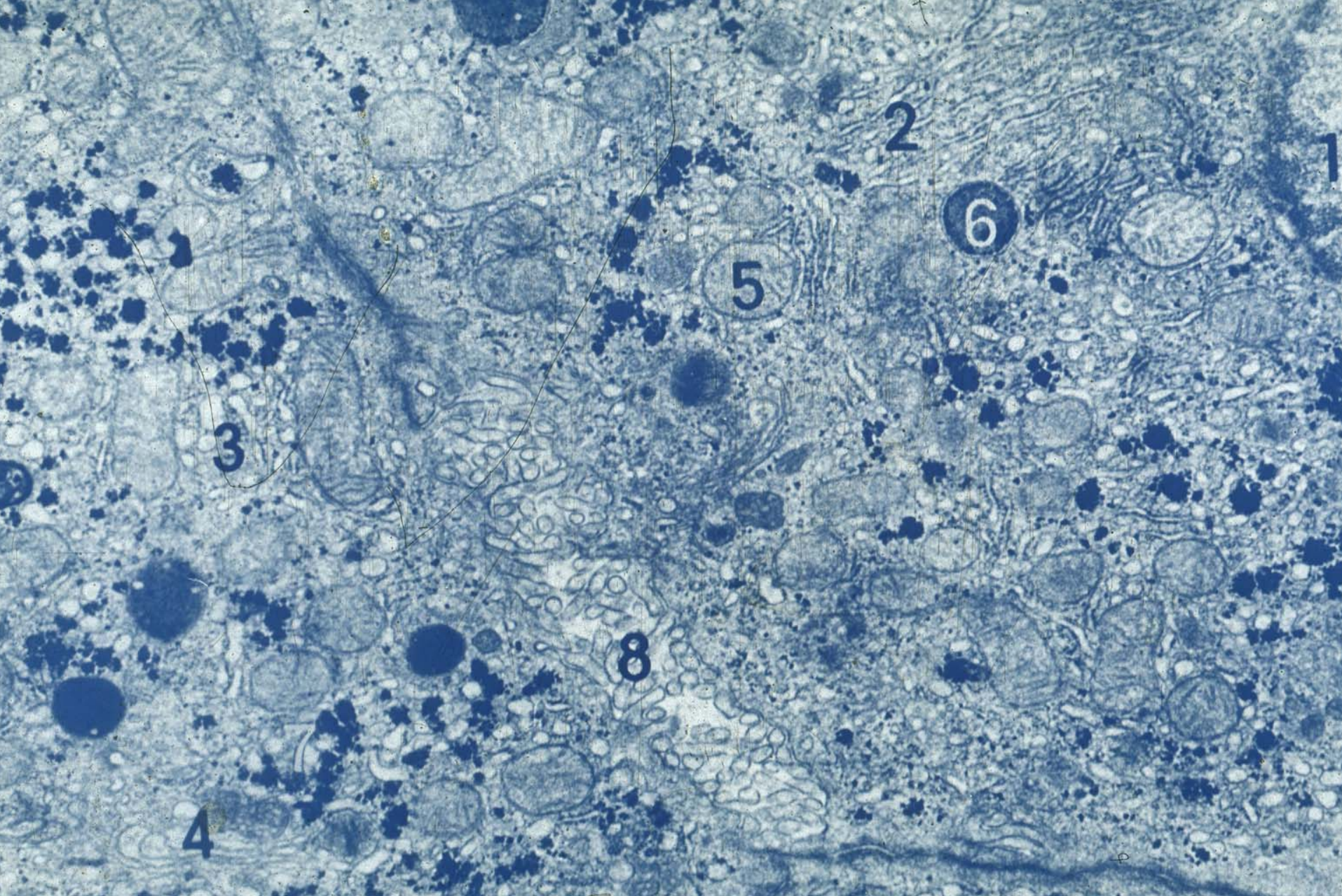

hepatocyte

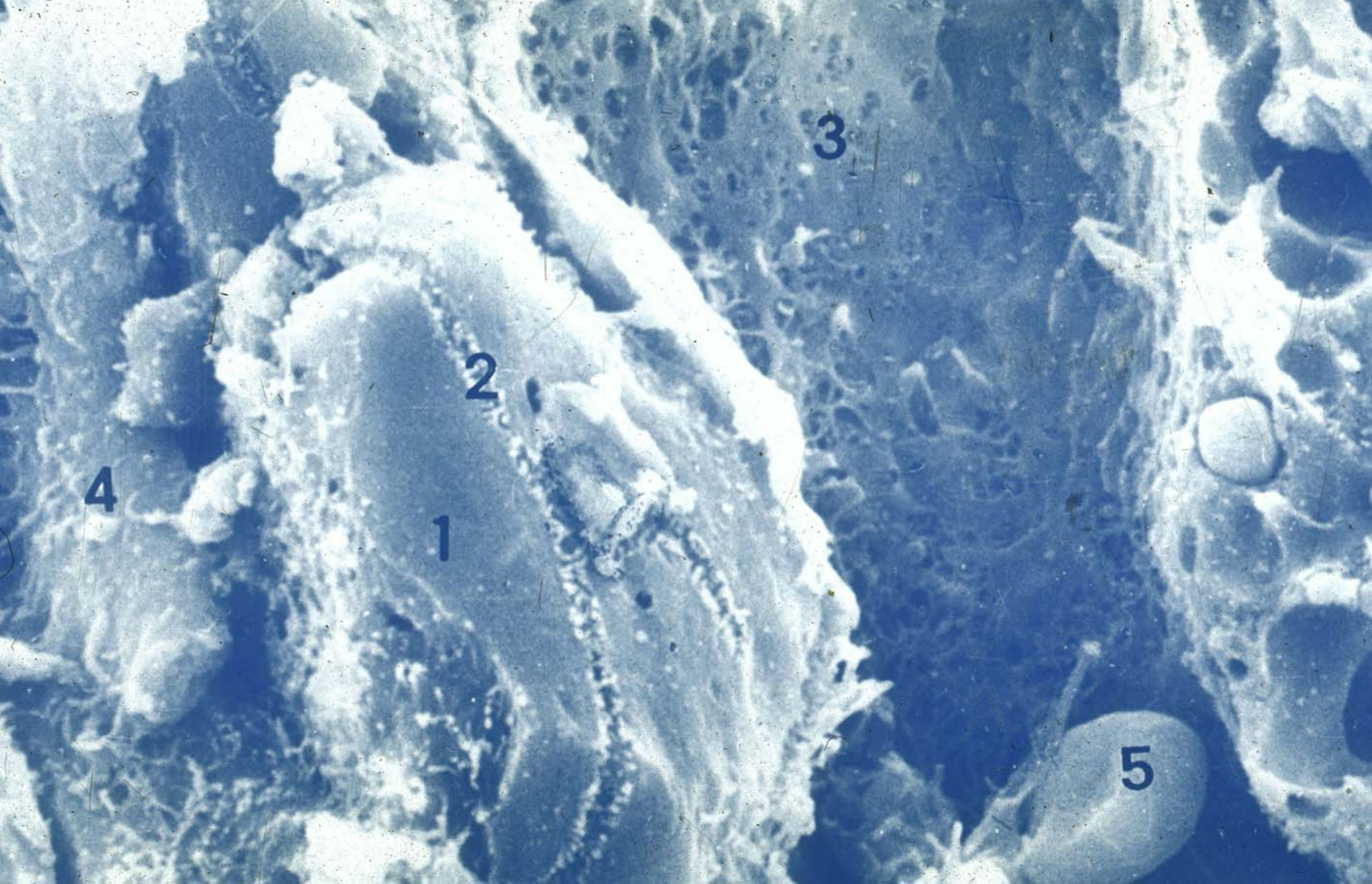

Hepatocyte ,Kuppfer and bile canaliculus

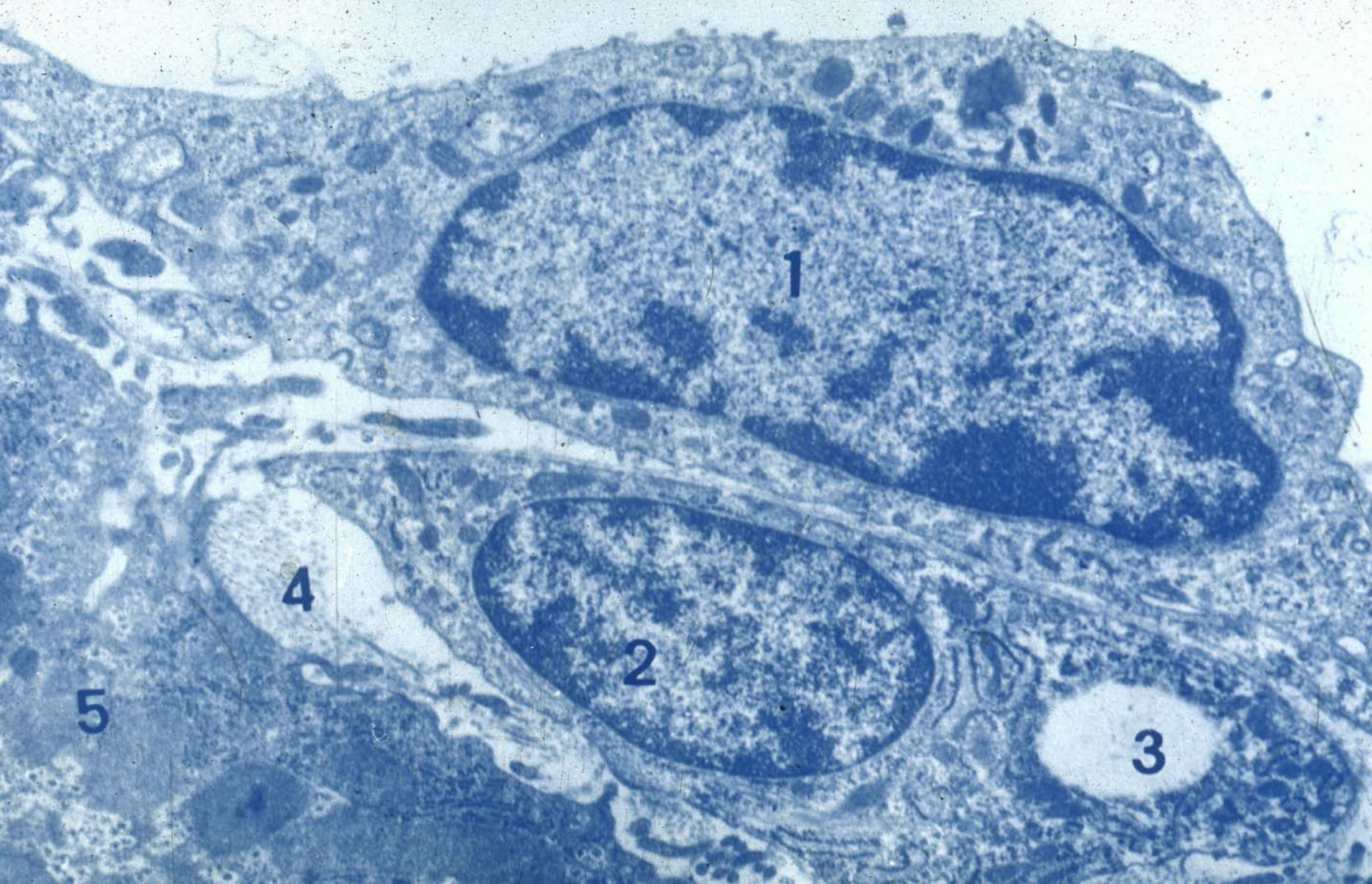

Space of Disse and fat storing cell

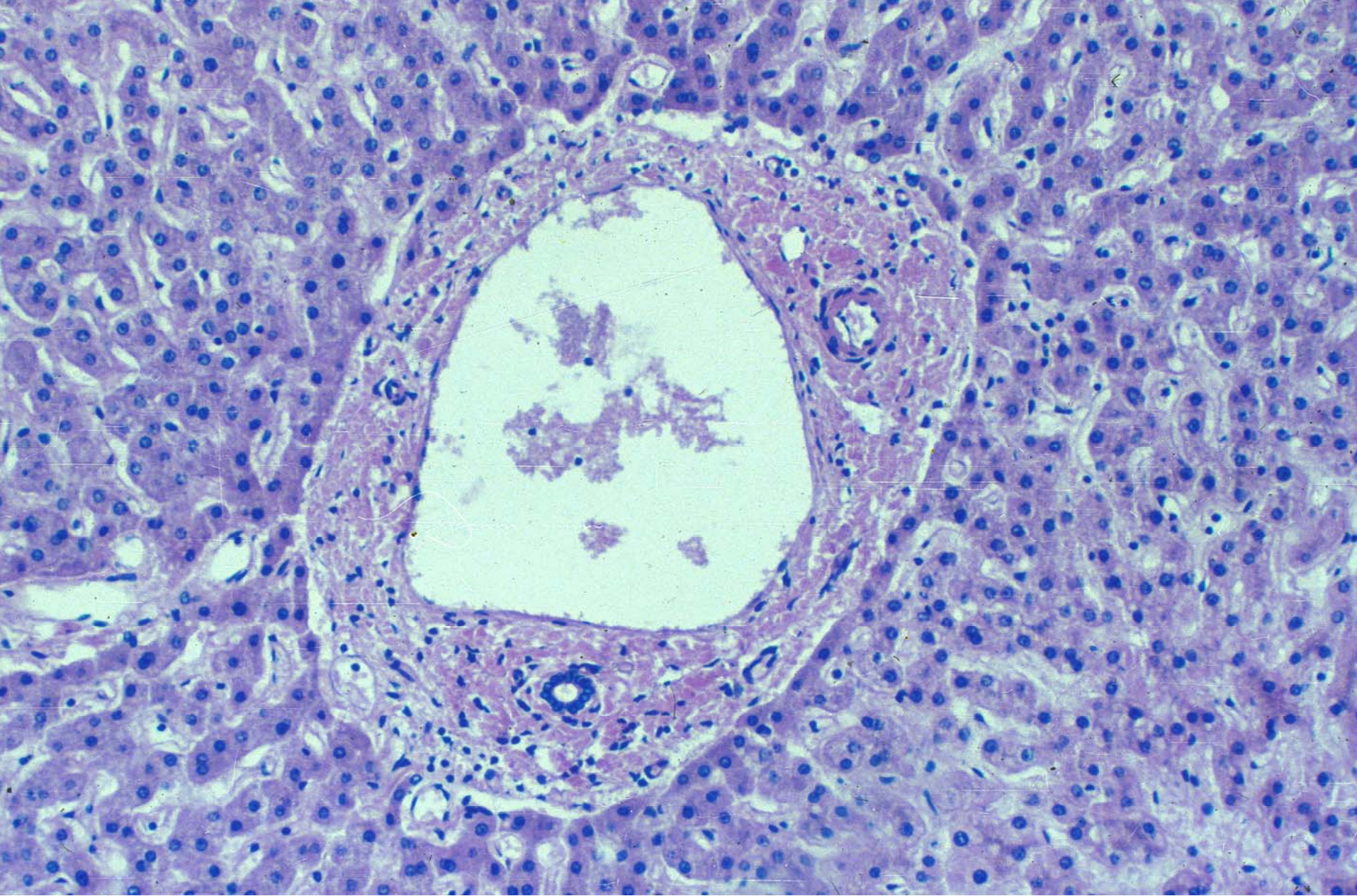

Portal area

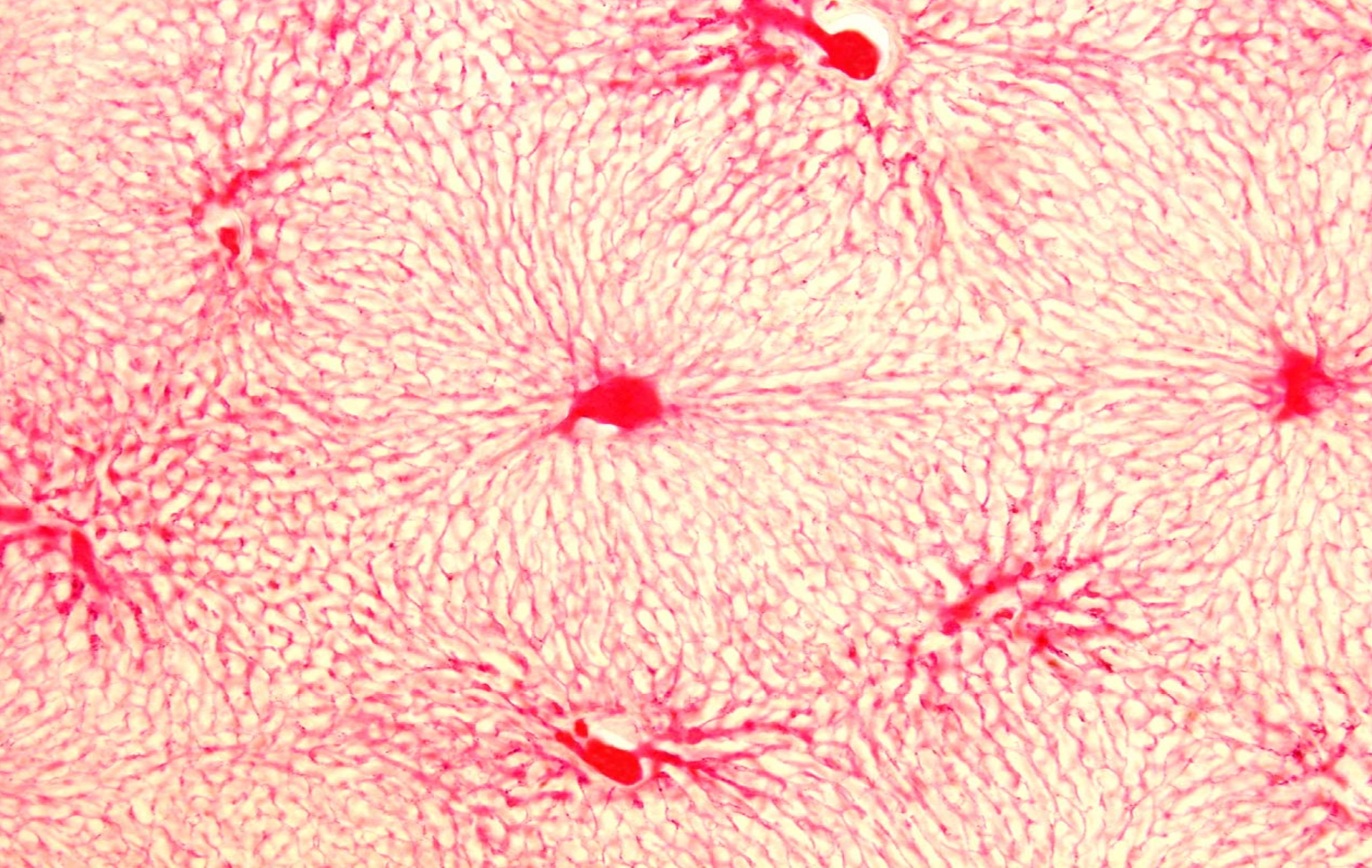

Hepatic sinusoid

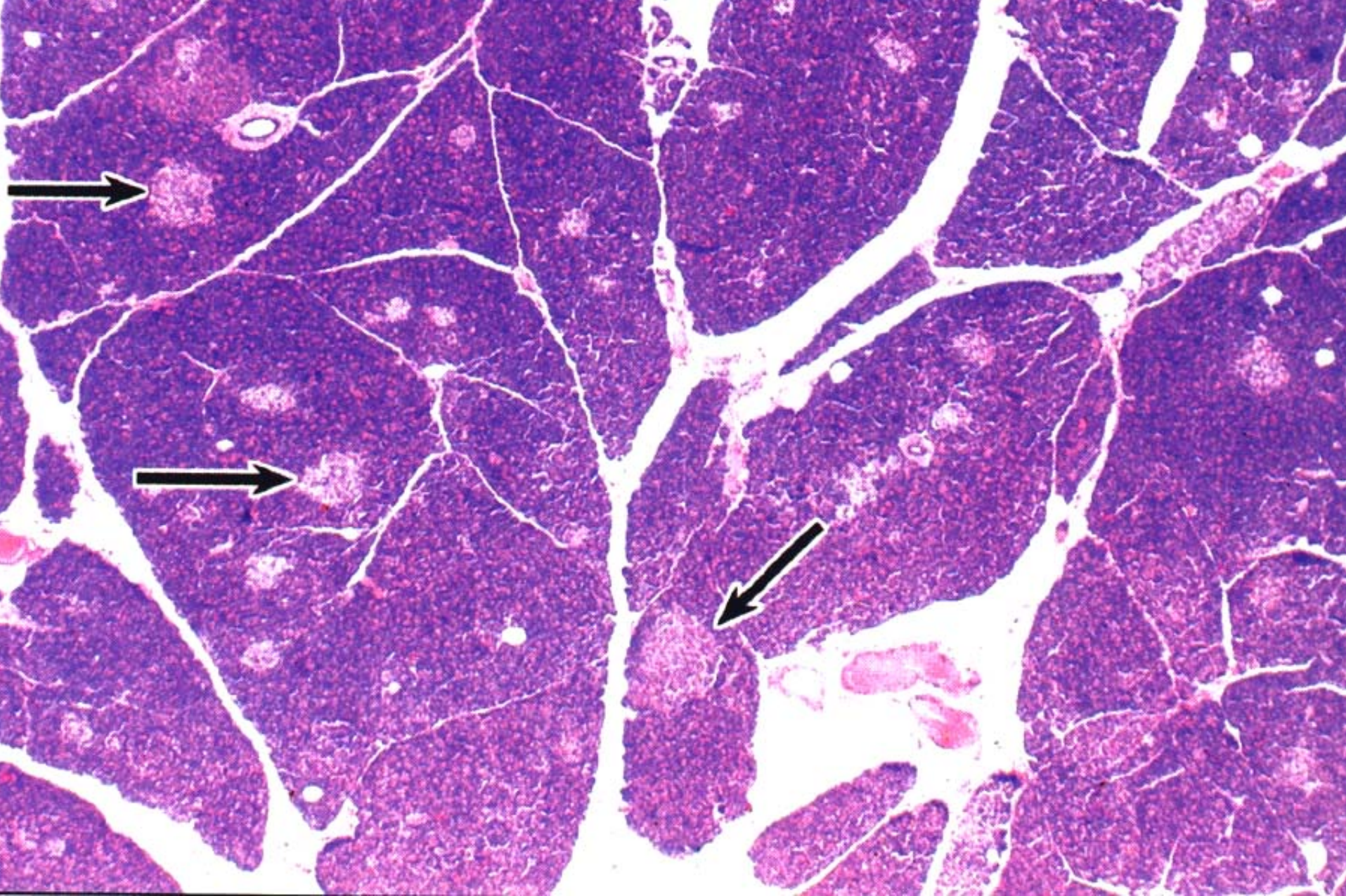

pancreas

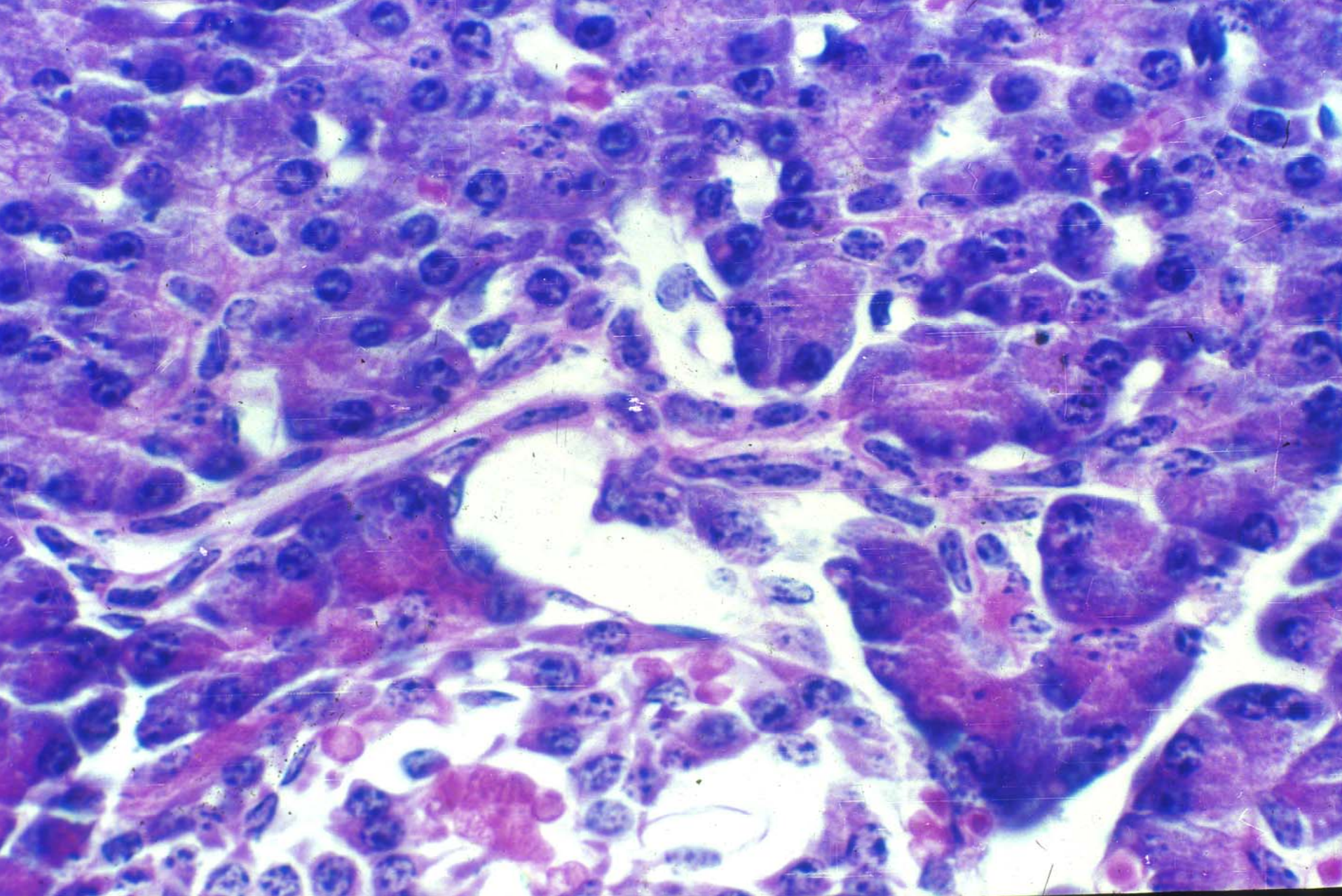

Intercalated duct

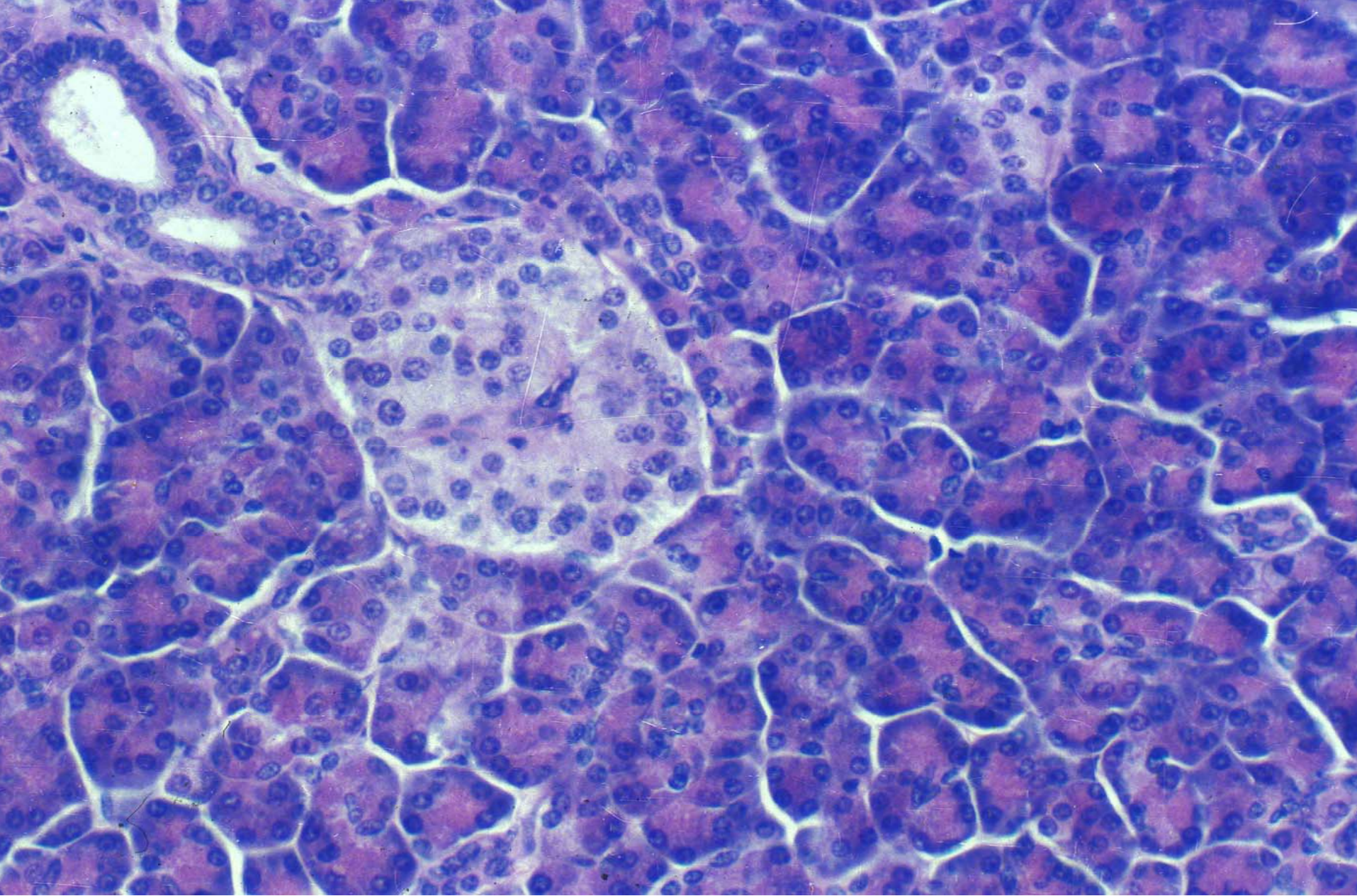

pancreas

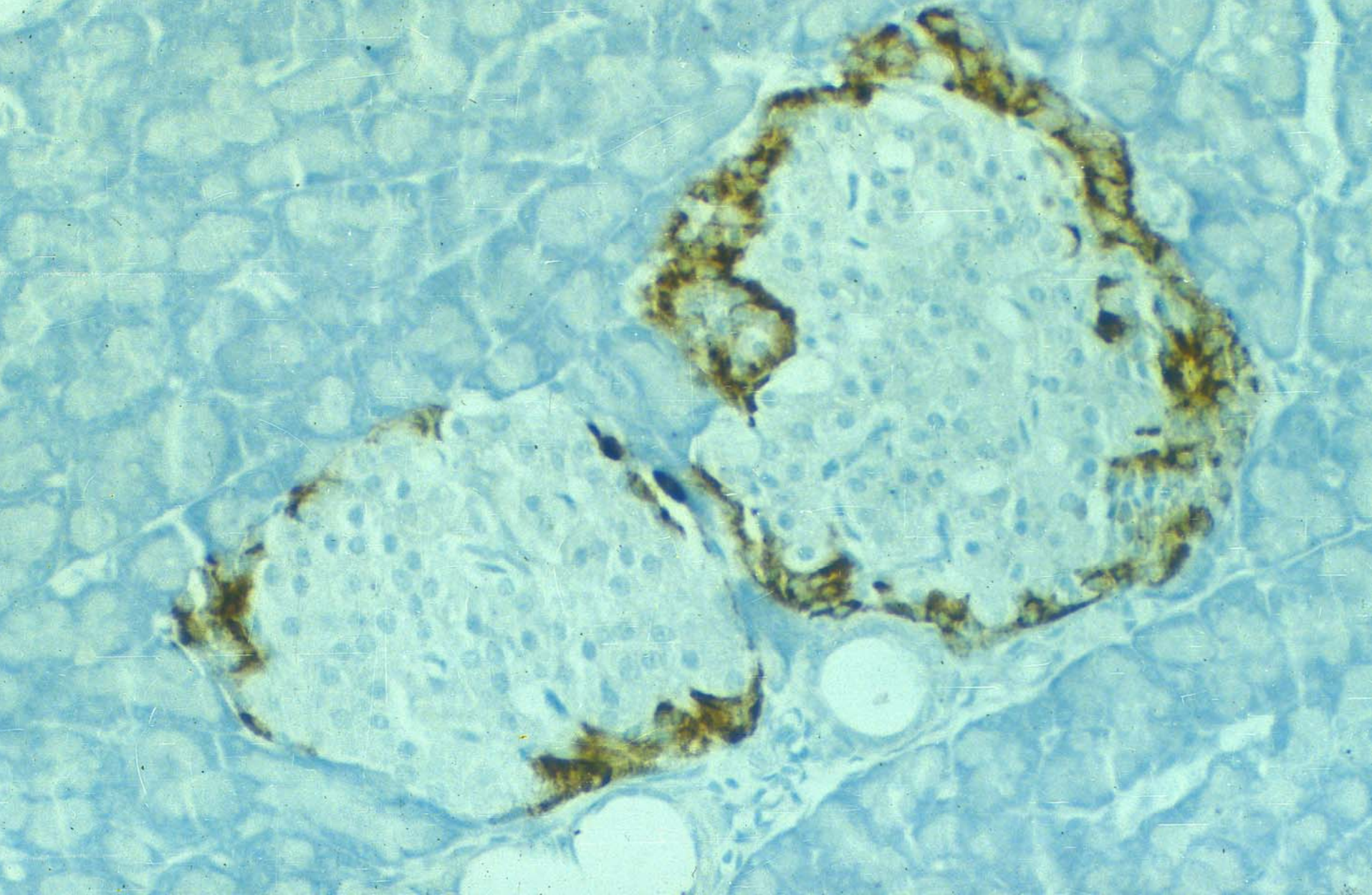

A cells

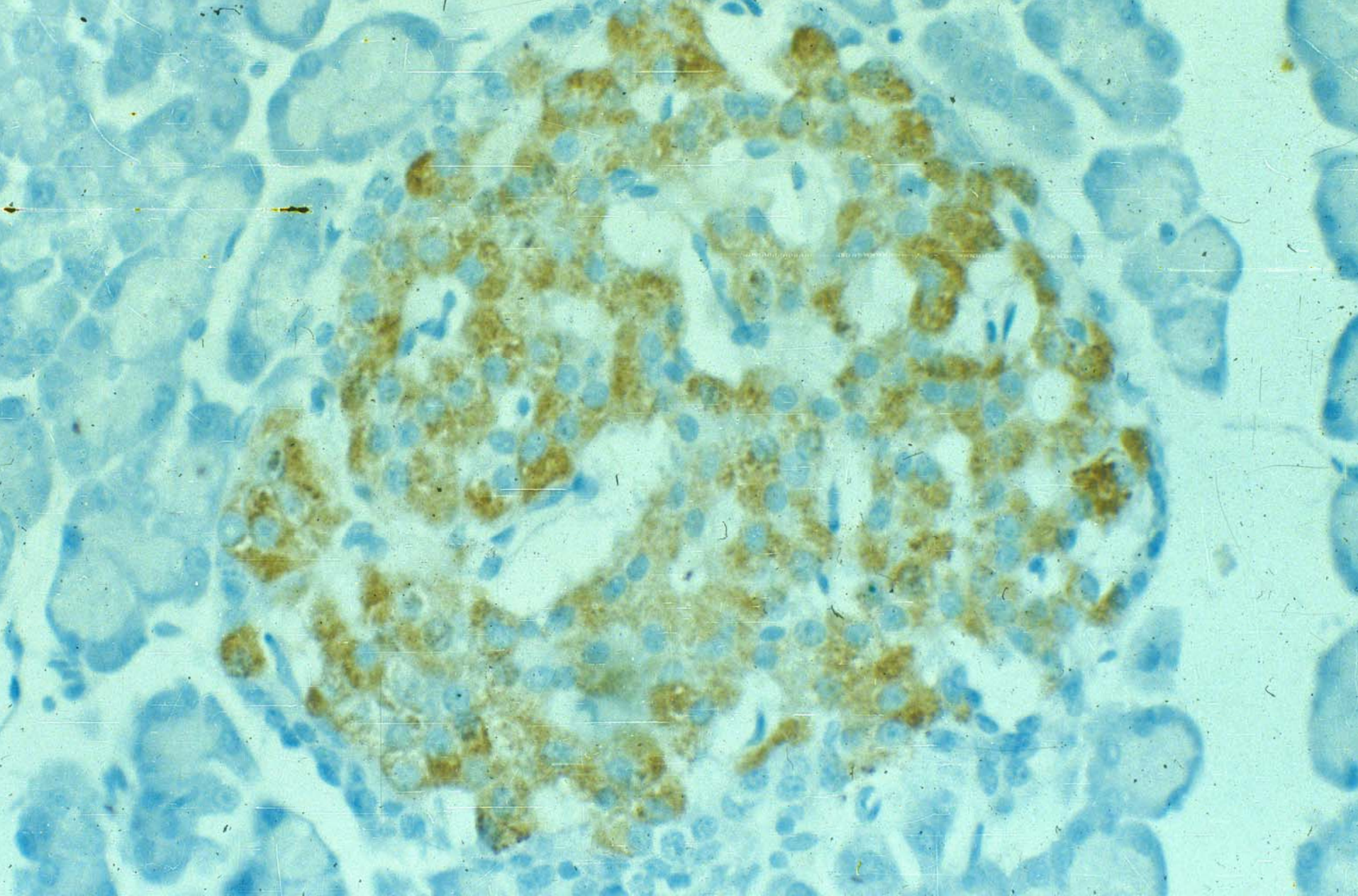

B cells

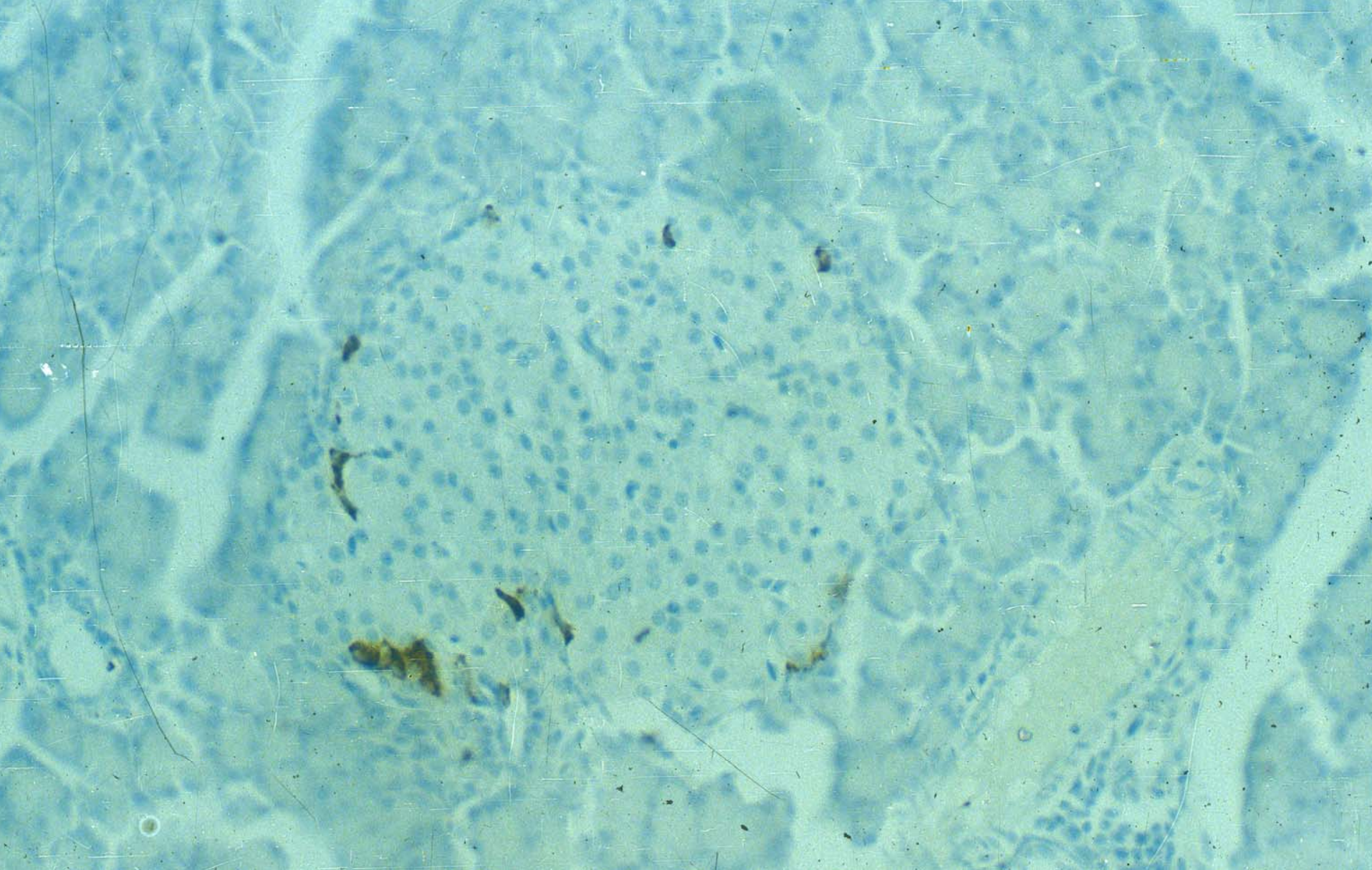

PP cells

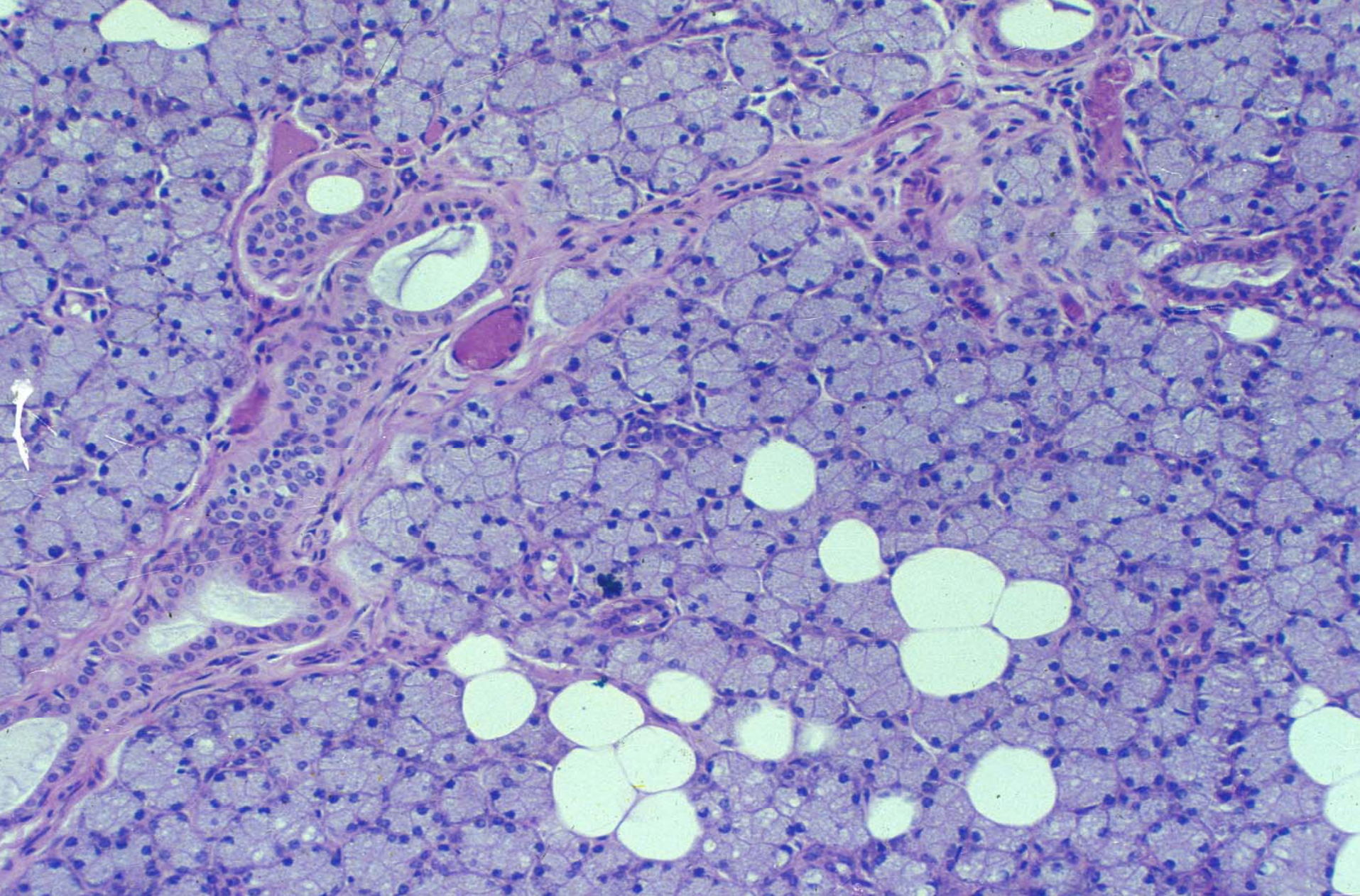

parotid gland

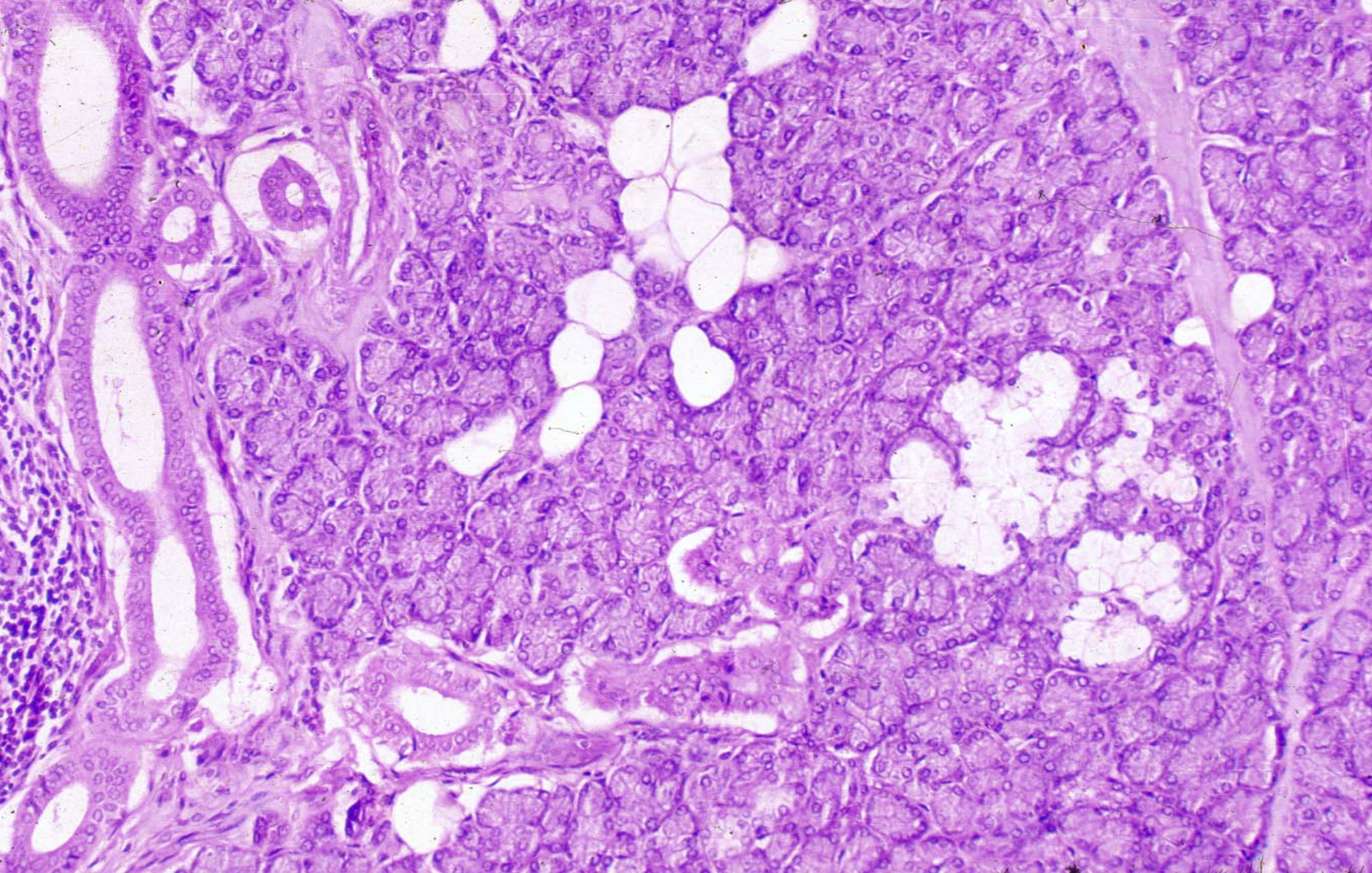

submandibular gland

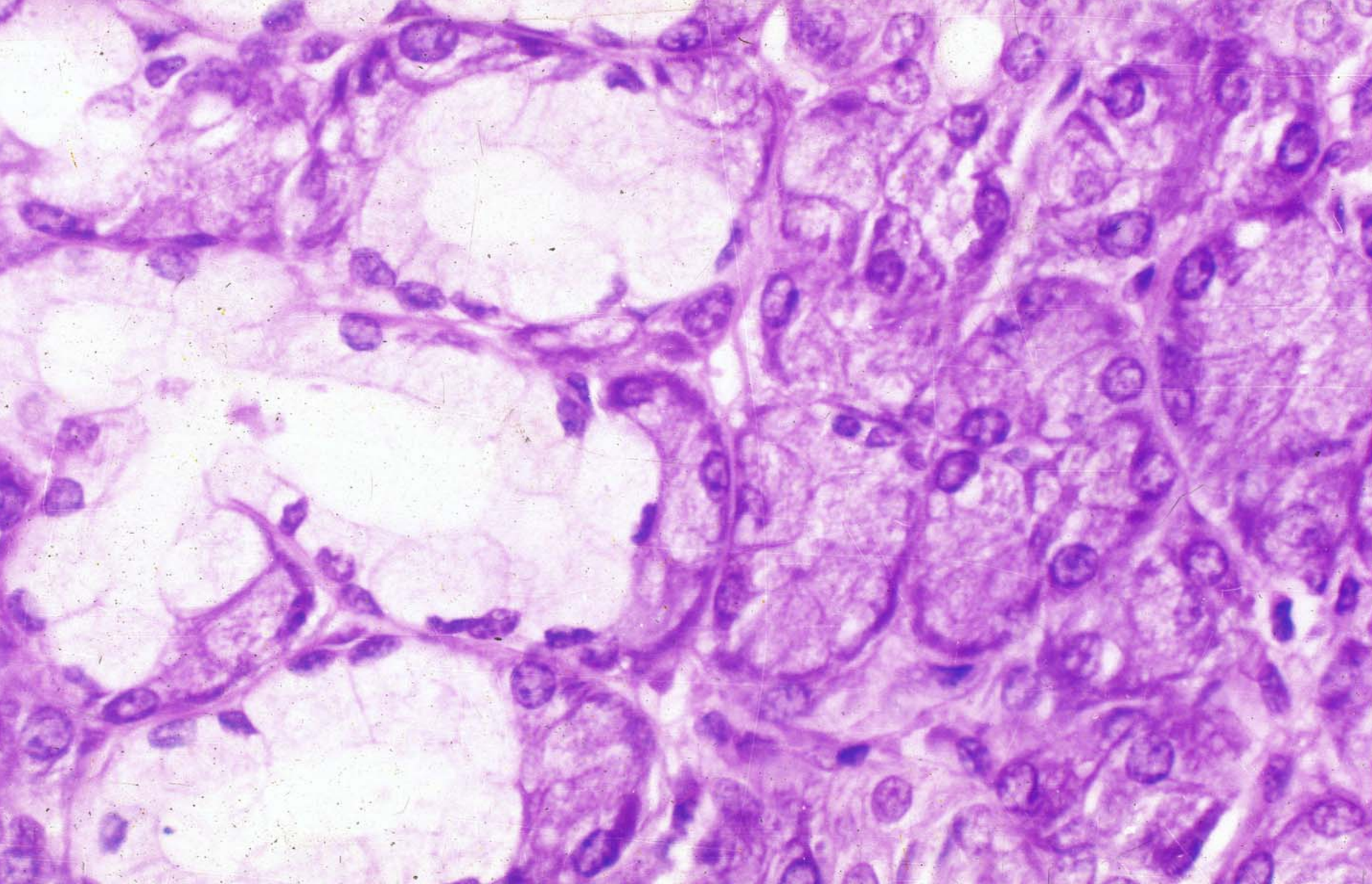

sublingual gland

summary

- 1.The structure and function of pancreas**
- 2.The structure and function of liver**
- 3.The structure of hepatic lobule and portal area**



liver

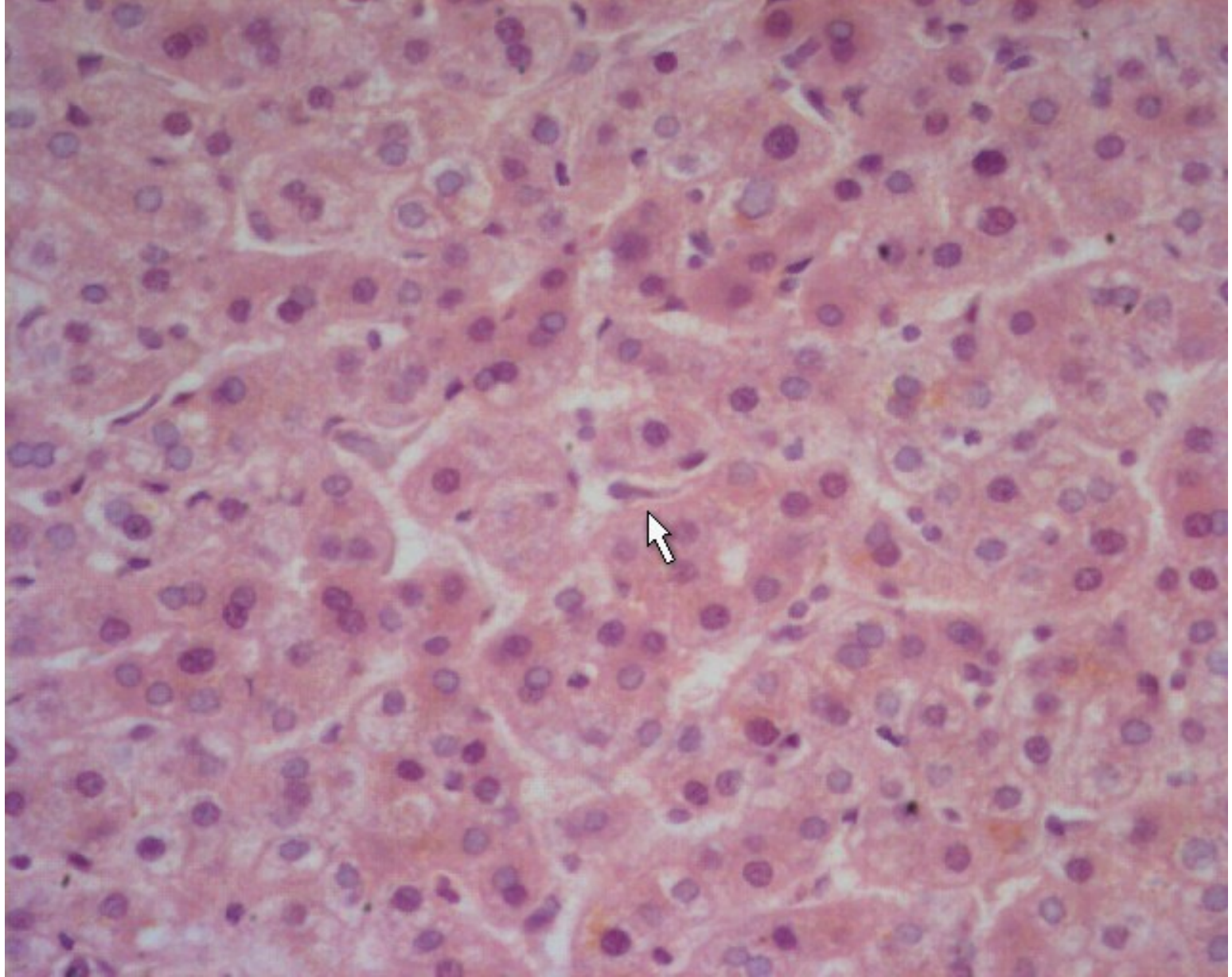

Hepatic lobule

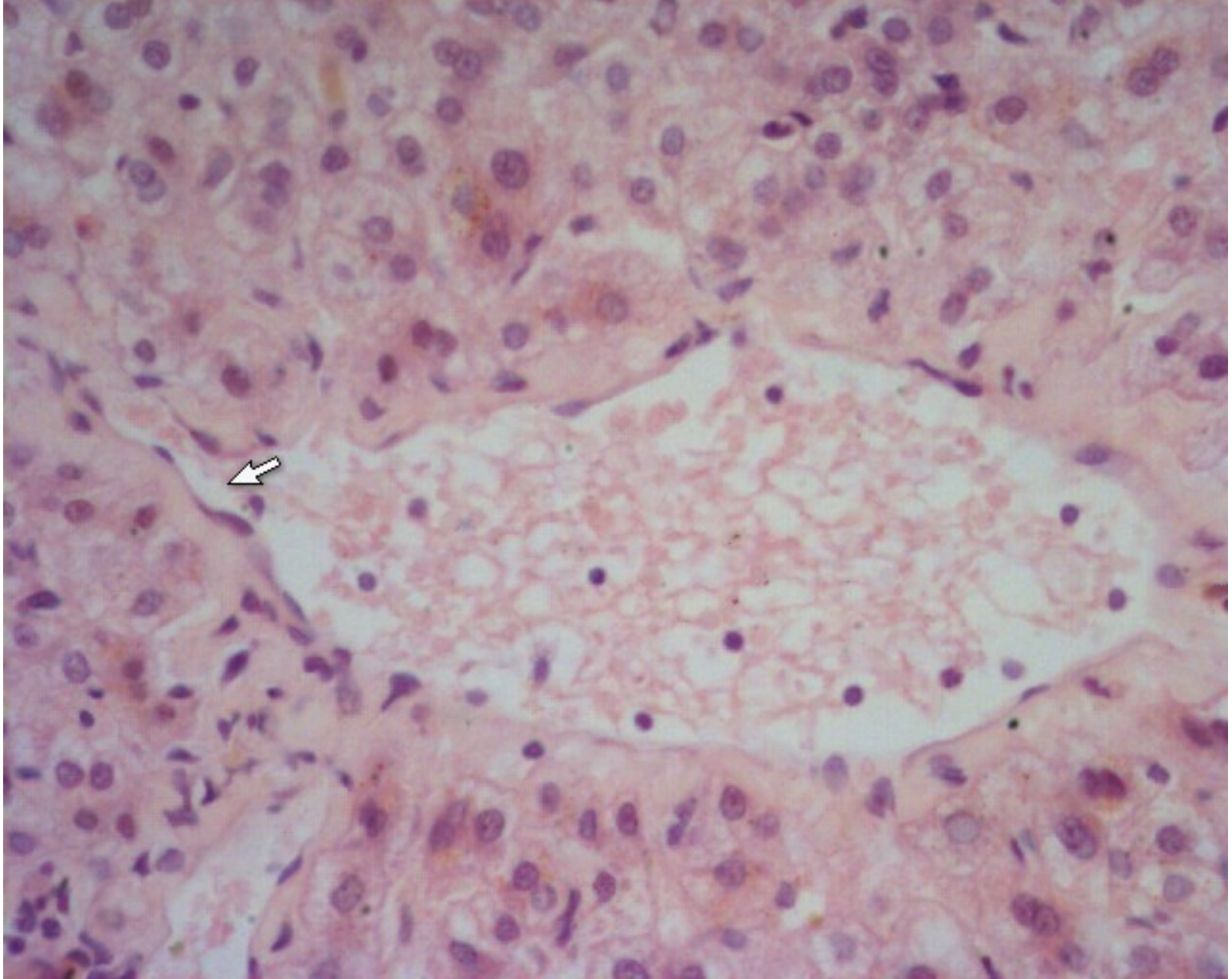

Central vein

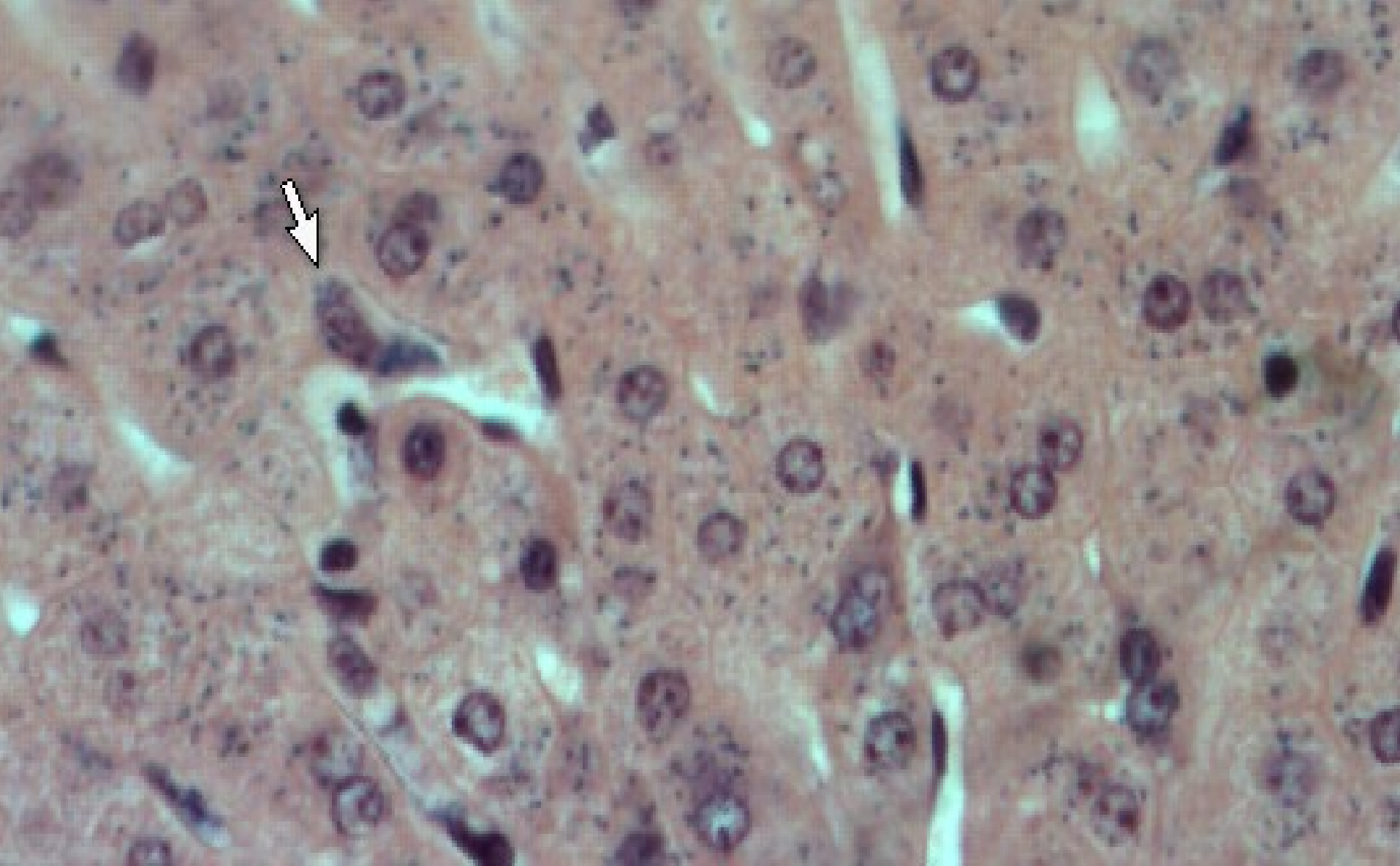

Kupffer cell



Portal area

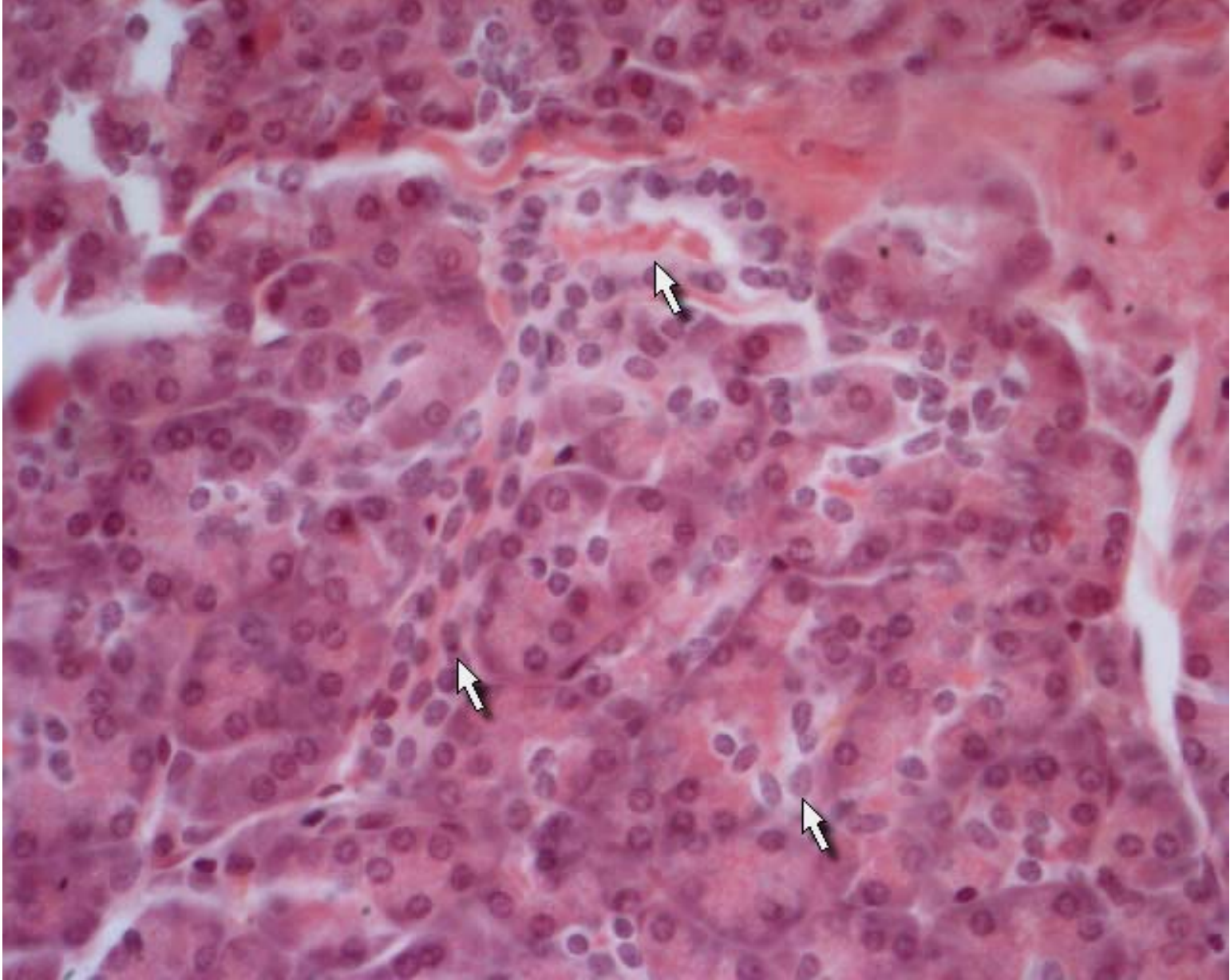

Intercalated duct

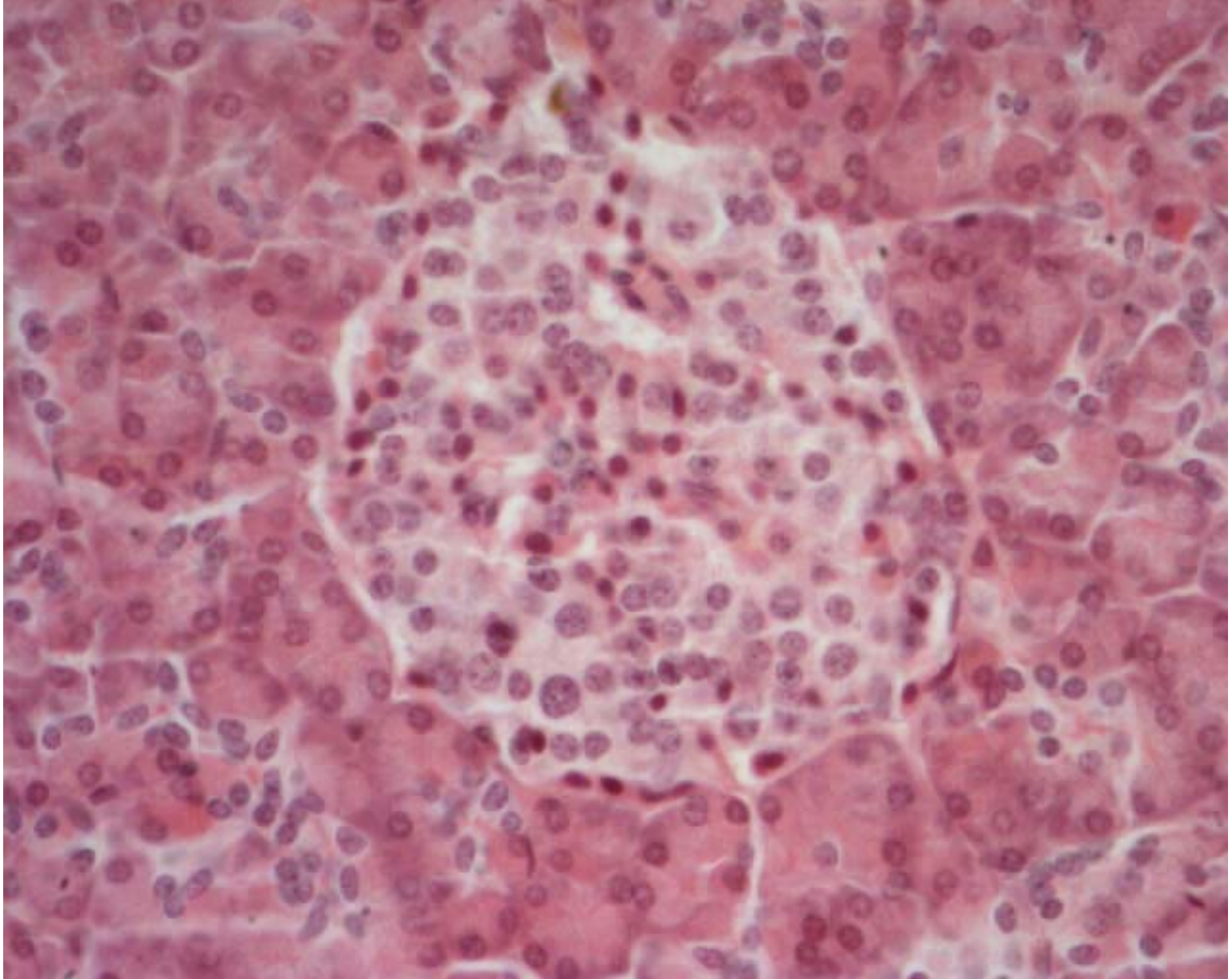

Pancreas islet